500 CHURCH

SAN FRANCISCO

+/- 850 SF RETAIL SPACE FOR LEASE

maven RETAIL

FEATURES

- +/- 850 square feet (exact square footage TBD)
- Formerly a fast casual cafe/wine bar concept
- Existing connections to plumbing / existing floor drains
- Newly renovated space with high end finishes
- Floor-to-ceiling windows
- Hard corner café opportunity
- Neighbors include Dolores Park, Tartine Bakery, Bi-Rite, Dolores Park Café, and so much more!
- On the J Church Muni Line
- Close proximity to Dolores Park & Mission High School

500 CHURCH
SAN FRANCISCO

maven
RETAIL

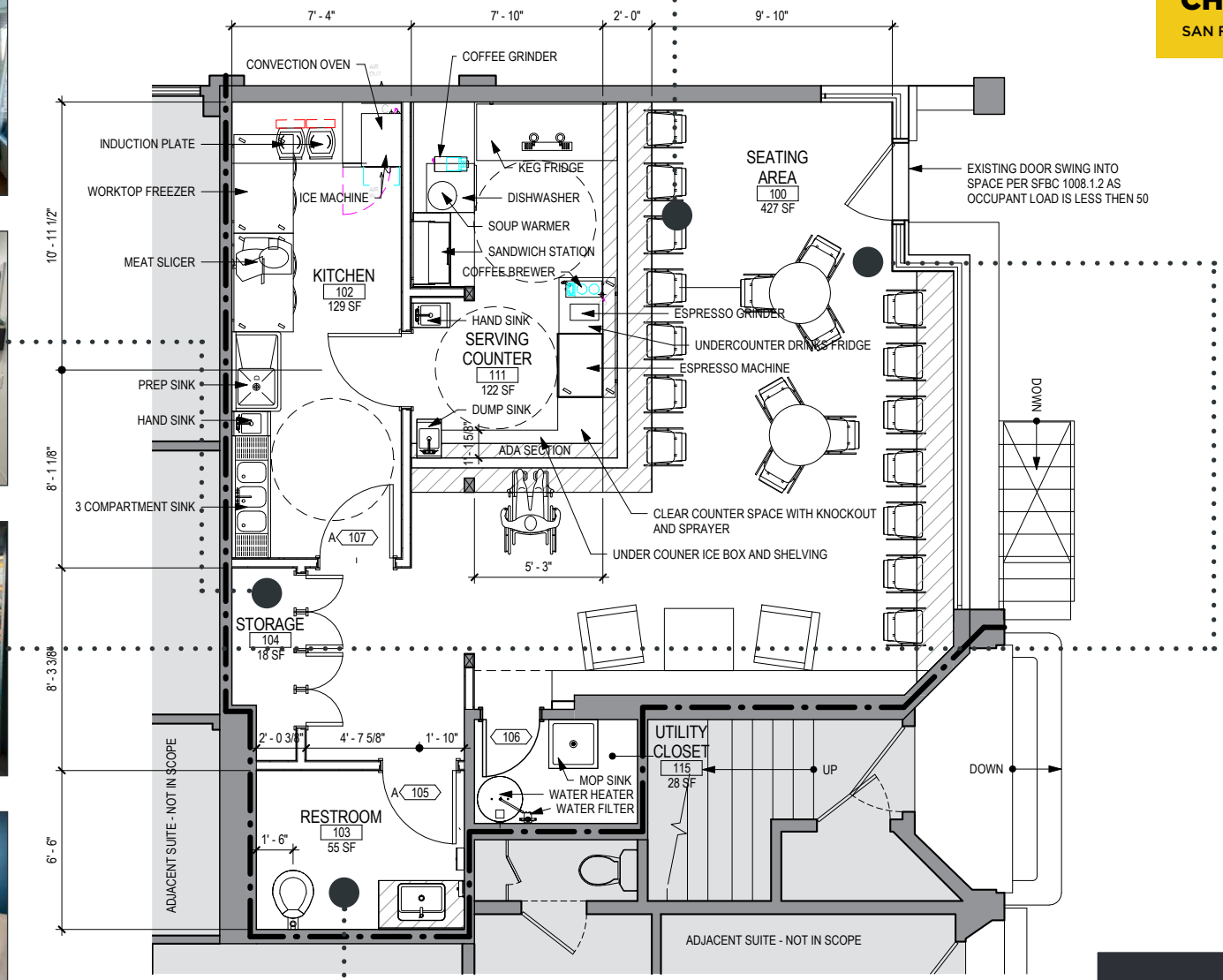

500 CHURCH
SAN FRANCISCO

maven RETAIL

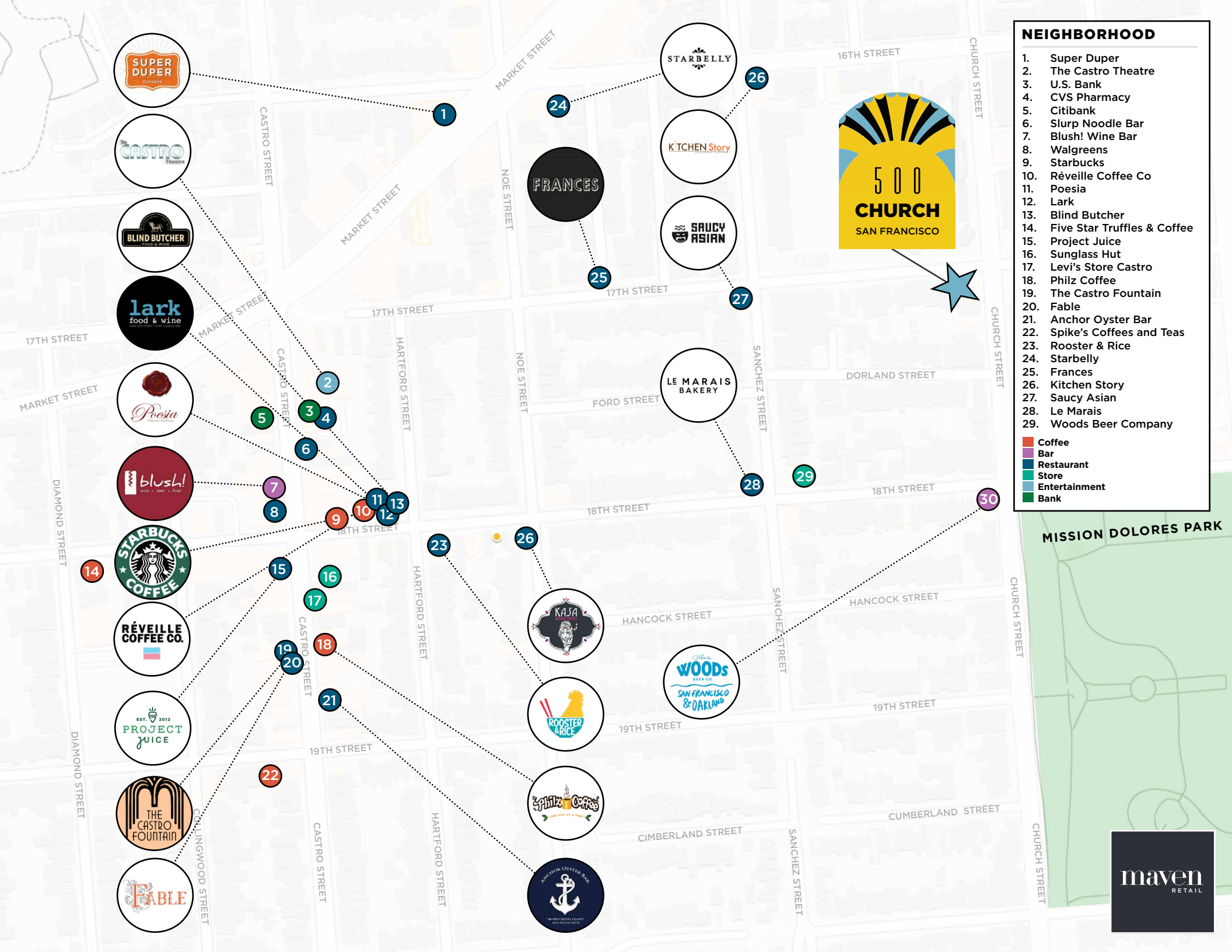
NEIGHBORHOOD
1. Super Duper
2. The Castro Theatre
3. U.S. Bank
4. CVS Pharmacy
5. Citibank
6. Slurp Noodle Bar
7. Blush! Wine Bar
8. Walgreens
9. Starbucks
10. Réveille Coffee Co
11. Poesia
12. Lark
13. Blind Butcher
14. Five Star Truffles & Coffee
15. Project Juice
16. Sunglass Hut
17. Levi's Store Castro
18. Philz Coffee
19. The Castro Fountain
20. Fable
21. Anchor Oyster Bar
22. Spike's Coffees and Teas
23. Rooster & Rice
24. Starbelly
25. Frances
26. Kitchen Story
27. Saucy Asian
28. Le Marais
29. Woods Beer Company
Coffee
Bar
Restaurant
Store
Entertainment
Bank
500 CHURCH
SAN FRANCISCO
MISSION DOLORES PARK
MARKET STREET
CASTRO STREET
NOE STREET
CHURCH STREET
16TH STREET
17TH STREET
18TH STREET
19TH STREET
DORLAND STREET
FORD STREET
SANCHEZ STREET
HANCOCK STREET
CUMBERLAND STREET
CIMBERLAND STREET
HARTFORD STREET
DIAMOND STREET
COLLINGWOOD STREET
maven RETAIL

LE MARAIS BAKERY

SAUCY ASIAN

BI-RITE CREAMERY

TARTINE

THE MISSION DISTRICT

MAXFIELD'S HOUSE OF CAFFEINE

DOLORES PARK CAFE

STARBELLY

MISSION DOLORES PARK

500 CHURCH
SAN FRANCISCO

+/- 850 SF RETAIL SPACE FOR LEASE

maven
RETAIL • OFFICE • INDUSTRIAL

HALEY KLEIN
415.404.7330
haley@mavenproperties.com
BRE #01907308

NOTICE: This information has been secured from sources we believe to be reliable but we make no representations, warranties, express or implied, as to the accuracy of the information. Listing broker has been given enough information to provide only a preliminary interest in the property. The materials are not to be considered fact. The information contained herein is not a substitute for thorough due diligence investigation. References to square footage, zoning, use, or age are approximate. Please contact the San Francisco Planning Department to verify zoning at (415) 558-6378, as neither broker or landlord represent that this space is suitable for your use. Tenant or Buyer must verify the information at their own expense and bears all the risk for any inaccuracies. By receiving these materials you are agreeing to the disclaimers set forth herein. DRE#01878802