

**MAJOR PRICE REDUCTION**

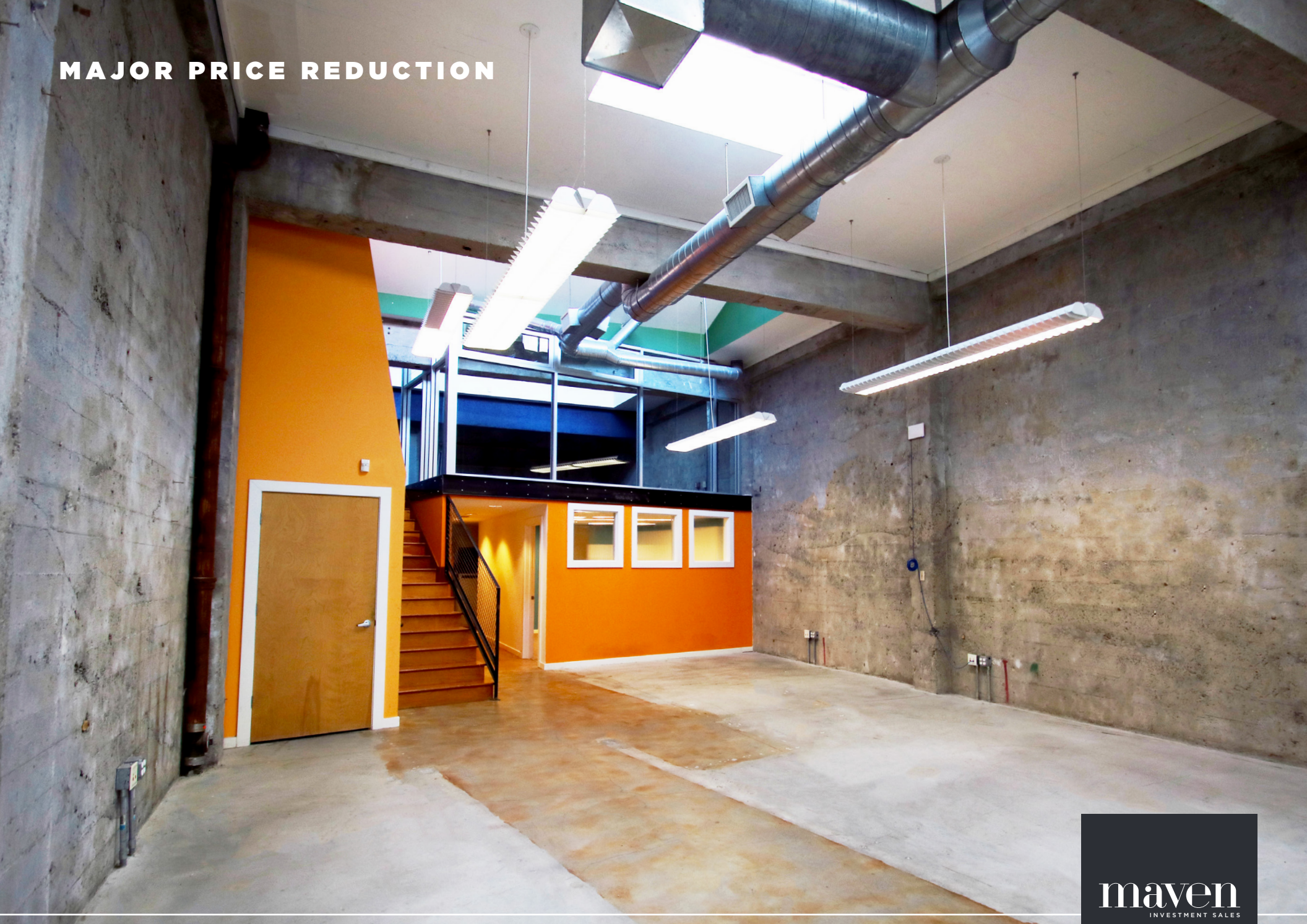

**1221 MISSION STREET**  
SAN FRANCISCO | CA

**FOR SALE / FOR LEASE**  
+/- 2,093 SF + 599 SF Mezzanine

**maven**  
INVESTMENT SALES







Neither the Seller/Landlord of the Property nor Maven Commercial, Inc., (“Broker”) or any of their respective officers, employees or agents, make any representation or warranty, expressed or implied, as to the accuracy or completeness of this confidential information and no legal liability is assumed or shall be implied with respect thereto.

Maven Commercial, Inc., has not made any investigation, and makes no warranty or representation, with respect to the income or expenses for the subject property, the future projected financial performance of the property, the size and square footage of the property and improvements, the presence or absence of contaminating substances, PCB's or asbestos, the compliance with State and/or Federal regulations, the physical condition of the improvements there-on, or the financial condition or business prospects of any tenant, or any tenant’s plans or intentions to continue its occupancy of the subject property. Information provided has been or will be gathered from sources that are deemed reliable; however, neither Seller/Landlord nor the Broker warrants or represents that the information is true or correct.

Recipients are advised to verify information independently and hire all applicable professionals and experts to assess the Property’s physical and financial condition. Seller/Landlord and/or the Brokers reserve(s) the right to change the Property’s purchase price, asking rent, or any information provided, or to withdraw the Property from the market at any time without notice. Recipients agree that the information provided by Seller/Landlord and/or Broker is confidential and, as such, agrees to hold and treat such information in the strictest of confidence.

DRE #01878802



# FINANCIAL ANALYSIS

1221 MISSION STREET

## FINANCIAL SUMMARY

Price	\$1,595,000
Asking Rent	\$3.00 (NNN)
Asking Price/PSF	\$592
Projected Annual Rent (\$3.00/PSF NNN)	\$96,876
Projected CAP Rate	6%





# 1221 MISSION

1221 Mission Street is a unique opportunity to acquire a full single-tenant building in the Heart of SOMA District. This entirely concrete building is ideal for both owner-users and investors alike looking for a desirable office building in San Francisco's top tech neighborhood. Currently, the building is unoccupied which provides the potential for SBA financing for owner users as well as strong credit tenant for interested investors.

Additionally, this building is situated conveniently between multiple city-owned properties which provide future upside. Lastly, this building is within close proximity to all public transit including BART & Muni as well as City Hall, Bill Graham, Blue Bottle Coffee, SFJazz, Cadillac Bar & Grill, Davis Symphony Hall, Sizzling Pot King, Cala, Coffee Culture, Peet's Coffee, and much more ...

## FEATURES

- 2,093 SF + 599 SF Mezzanine
- Single Tenant Building
- 16 Foot Ceilings
- Finished Concrete Floors
- Exposed concrete walls
- Abundant Sunlight/Skylights
- Heating and A/C
- 2 Private Accessible Bathrooms
- Kitchenette with Full Fridge
- Mezzanine Executive Office
- Ample Gas and Electric
- SBA Financing Potential







# 1221 MISSION STREET

WELCOME TO THE NEIGHBORHOOD



SAN FRANCISCO CIVIC CENTER



DAVIS SYMPHONY HALL



SAN FRANCISCO JAZZ CENTER



CALA



COFFEE CULTURES



CELLARMARKER BREWING CO.



# 1221 MISSION

SAN FRANCISCO, CALIFORNIA

**SANTINO DEROSE**  
office 415.404.7337  
[sd@mavenproperties.com](mailto:sd@mavenproperties.com)  
DRE #01338326

**DOMINIC MORBIDELLI**  
office 415.404.7314  
[dom@mavenproperties.com](mailto:dom@mavenproperties.com)  
DRE # 02024348

466 Green Street Suite #203  
San Francisco, CA 94133  
415.781.7700  
DRE#01878802

**maven**  
INVESTMENT SALES